

Sierra Music Presents

But Beautiful

As recorded by the Stan Kenton Orchestra on "Sophisticated Approach"

Alto Saxophone 1 (Solo)

Composed by Johnny Burke & Jimmy Van Heusen

Arranged by Lennie Niehaus

Edited by Robert Curnow

Ballad
Straight 8ths

♩ = 64

11

No vibrato throughout

9

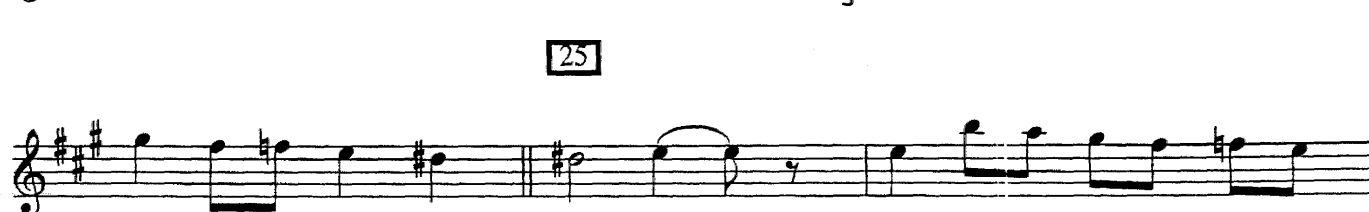

ff

TURN PAGE

But Beautiful - Alto Saxophone 1

mp 39 *j*

Solo ad lib
2 *ff*

Emi⁹ G#^o7 Bmi⁷ C#⁷(b⁹) D⁶₉ C⁹ Bmi⁹

47
E¹³ Bmi¹¹ E¹³ Emi⁷ A⁷(b⁹) Dma⁷

Emi A⁷ D⁶ C⁹ Bmi⁹ E⁷

55
Emi⁷ Dma⁷ Cma⁷ B^bma⁷ E^o7 E^b₉ Dma⁷

ff

ff

But Beautiful - Alto Saxophone 1

63

Soli
mp *f*

69

mp

f *ff*

Ritard

Sierra Music Presents

But Beautiful

As recorded by the Stan Kenton Orchestra on "Sophisticated Approach"

Alto Saxophone 2

Composed by Johnny Burke & Jimmy Van Heusen

Arranged by Lennie Niehaus

Edited by Robert Curnow

Ballad
Straight 8ths

$\text{♩} = 64$

1

No vibrato throughout

pp

9

pp

Soli

f

17

25

mf

TURN PAGE

But Beautiful - Alto Saxophone 2

47 4

55 *p* 3

ff

ff 63 *Soli* *mp*

f

69 2 *mp* *f*

ff *Ritard* 3 3

Sierra Music Presents

But Beautiful

As recorded by the Stan Kenton Orchestra on "Sophisticated Approach"

Tenor Saxophone 1

Composed by Johnny Burke & Jimmy Van Heusen

Arranged by Lennie Niehaus

Edited by Robert Curnow

Ballad
Straight 8ths
♩ = 64

1

9

8

3

No vibrato throughout

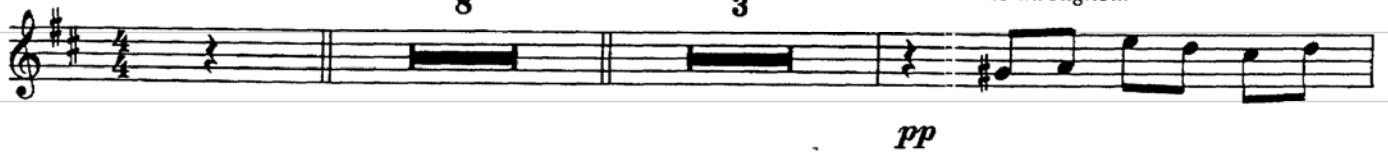

Soli

17

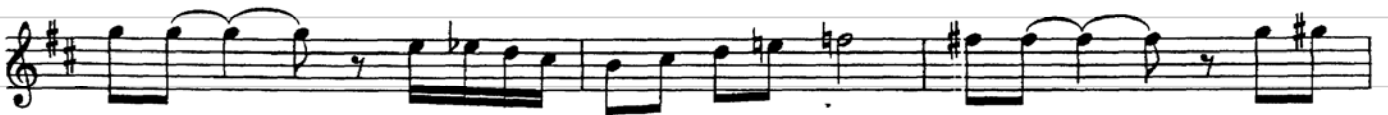

25

But Beautiful - Tenor Saxophone 1

2

mp

39

f *ff* *dim.* 55

7 5

p *ff*

63

Soli *mp* *f*

69

2

mp *f*

ff *Ritard* 3 3

Sierra Music Presents

But Beautiful

As recorded by the Stan Kenton Orchestra on "Sophisticated Approach"

Tenor Saxophone 2

Composed by Johnny Burke & Jimmy Van Heusen

Arranged by Lennie Niehaus

Edited by Robert Curnow

Ballad
Straight 8ths
♩ = 64

1 8 9 3

No vibrato throughout

pp

f

Soli

17

25

mf

3

f

ff

But Beautiful - Tenor Saxophone 2

mp *f* **39**

ff *dim.* **55**

p *ff*

63 *Soli* *mp* *f*

69 *Ritard* 3 3

Sierra Music Presents

But Beautiful

As recorded by the Stan Kenton Orchestra on "Sophisticated Approach"

Baritone Saxophone

Composed by Johnny Burke & Jimmy Van Heusen

Arranged by Lennie Niehaus

Edited by Robert Currow

Ballad
Straight 8ths
♩ = 64

1

(Trb. Cue)

Play if only 4 trbs.

no vib.

9

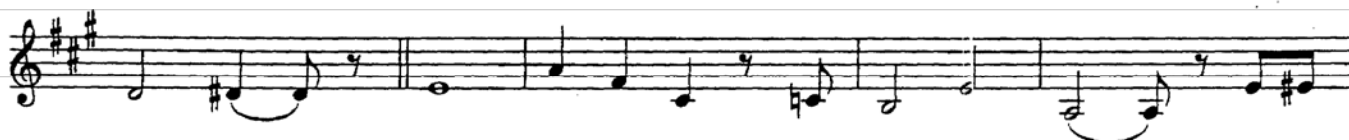

PLAY! - w/saxes

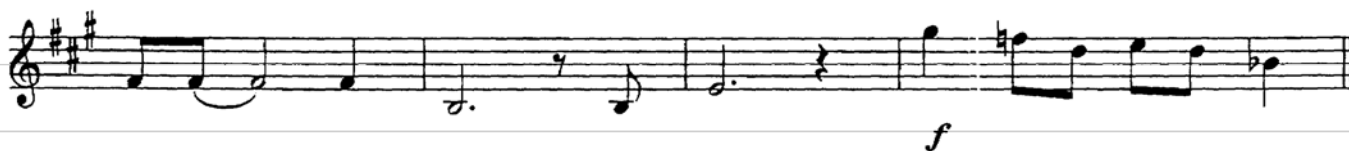

17

But Beautiful - Baritone Saxophone

(Cue) Play if only 4 trbs.

47

p

55

PLAY! w/saxes

p *ff*

ff

63

Soli

mp *f*

(Cue) Play if only 4 trbs.

p

69

PLAY!

mp *ff*

Ritard 3

Sierra Music Presents

But Beautiful

As recorded by the Stan Kenton Orchestra on "Sophisticated Approach"

Trumpet / Flugelhorn 1

Composed by Johnny Burke & Jimmy Van Heusen

Arranged by Lennie Niehaus

Edited by Robert Curnow

Ballad
Straight 8ths
♩ = 64

legato throughout

1 8 9 8 17 7

25 Unison Div. mf f ff

8 dim. f ff

39 to Flugelhorn if no 5th tpt. 5 Flugelhorn - b.g. Play if no 5th tpt.

47 5 to trumpet

55 Trumpet f ff

Sierra Music Presents

But Beautiful

As recorded by the Stan Kenton Orchestra on "Sophisticated Approach"

Trumpet / Flugelhorn 2

Composed by Johnny Burke & Jimmy Van Heusen

Arranged by Lennie Niehaus

Edited by Robert Curnow

Ballad
Straight 8ths
♩ = 64

legato throughout

1 8 9 8 17 7

25 Unison Div. mf f ff

to straight mute 4 St. Mute f

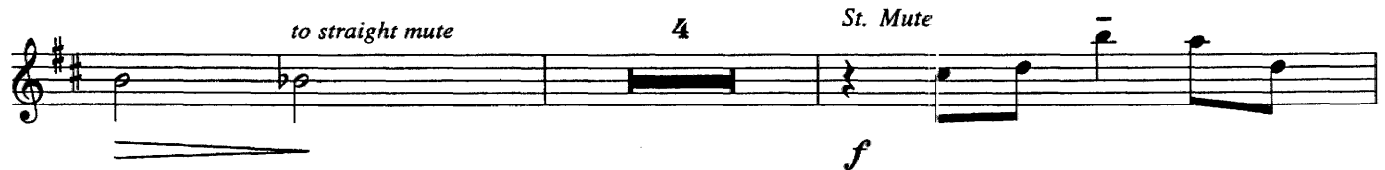

to Open - quick Open f ff

39 to Flugelhorn 5 dtm.

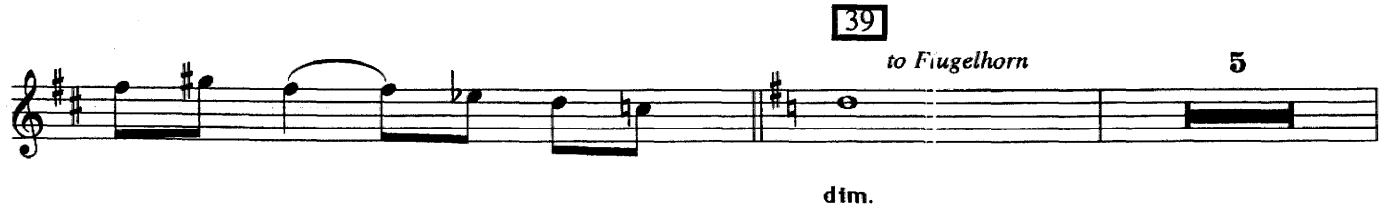

Lead Flugelhorn - b.g. 47 p

But Beautiful - Trumpet 2

to trumpet

5

Trumpet

55

f \longleftarrow *ff*

63

69

5

p

mp

ff

Unis.

Div.

Ritard

Sierra Music Presents

But Beautiful

As recorded by the Stan Kenton Orchestra on "Sophisticated Approach"

Flugelhorn / Trumpet 3

Composed by Johnny Burke & Jimmy Van Heusen

Arranged by Lennie Niehaus

Edited by Robert Curnow

Ballad
Straight 8ths
♩ = 64

legato throughout

1 6 Flugelhorn
mp

9 to trumpet 7 17 Tpt. - Unison
mf

25 Div.
f ff

to harmon mute 2 Harmon
dim. mp

to Open 3 Open
f ff

39 to Flugelhorn 5 Flugelhorn - b.g.
dim. p

© 1947 (Renewed) by Music Sales Corporation and Boume Co. All Rights Reserved.

International Copyright Secured. Printed with Permission by Sierra Music Publications, Port Townsend, WA 98368

DUPLICATION OF THIS MUSIC IS STRICTLY PROHIBITED BY LAW.

But Beautiful - Trumpet 3

47

to trumpet

5

55

Trumpet

f

ff

63

2

In stand

p

mp

69

to Open

Open

Unis.

Div.

ff

Ritard

Sierra Music Presents

But Beautiful

As recorded by the Stan Kenton Orchestra on "Sophisticated Approach"

Flugelhorn / Trumpet 4

Composed by Johnny Burke & Jimmy Van Heusen

Arranged by Lennie Niehaus

Edited by Robert Curnow

Ballad
Straight 8ths
♩ = 64

legato throughout

1 6 Flugelhorn
mp

9 7 7 Tpt. - Unison
mf

25 Div.
f ff dim.

2 (Open) 4
mp

39 to Flugelhorn
f ff dim.

5 Flugelhorn - b.g.
p

But Beautiful - Trumpet 4

47

to trumpet

5

55

Trumpet

f *ff*

63

2

In stand

p

mp

69

to Open

Open

Unis.

Div.

ff

Ritard

Sierra Music Presents

But Beautiful

As recorded by the Stan Kenton Orchestra on "Sophisticated Approach"

Trumpet / Flugelhorn 5 (Opt.)

Composed by Johnny Burke & Jimmy Van Heusen

Arranged by Lennie Niehaus

Edited by Robert Curnow

Ballad
Straight 8ths
♩ = 64

legato throughout

1 8 9 8 17 7

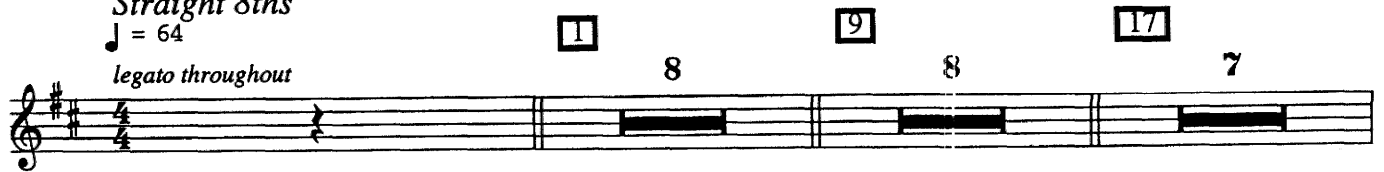

25 Unison Div. mf f

8 ff f ff

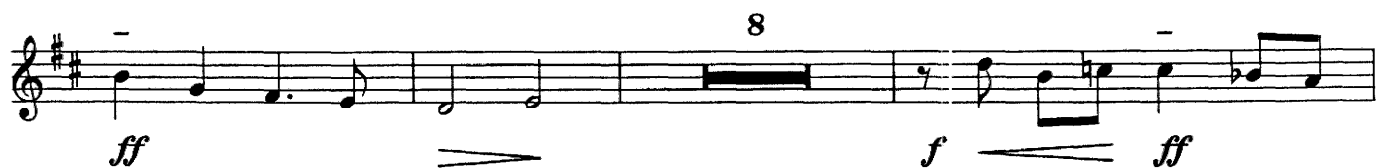

39 to Flugelhorn 5 dim.

47 Flugelhorn - b.g. p

55 to trumpet 5 Trumpet f ff

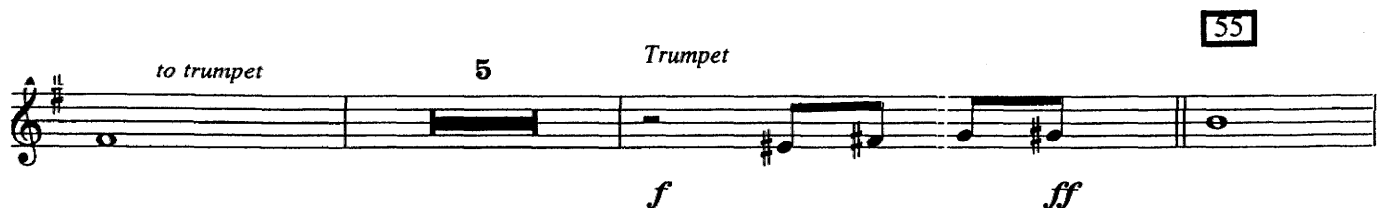

But Beautiful - Trumpet 5

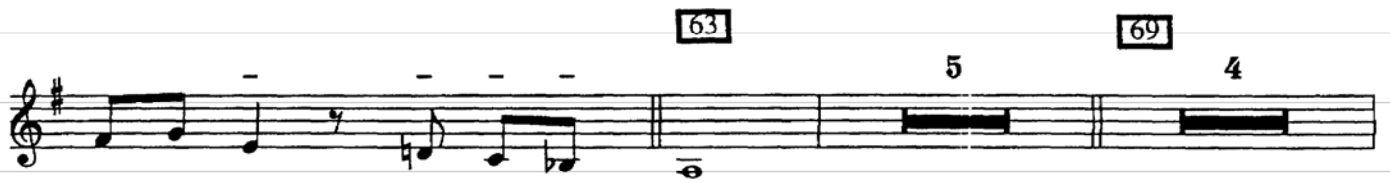

Sierra Music Presents

But Beautiful

As recorded by the Stan Kenton Orchestra on "Sophisticated Approach"

Trombone 1

Composed by Johnny Burke & Jimmy Van Heusen

Arranged by Lennie Niehaus

Edited by Robert Curnow

Ballad
Straight 8ths

$\text{♩} = 64$

Soli

1

legato throughout

mp

9

17

25

Unison

f

f

ff

dim.

~~*mf*~~

f

p

cresc.

But Beautiful - Trombone 1

mf *cresc.* *f* *ff*

39

dim. *p*

47

55

Melody

ff

63

69

p

p *Div.* *mf*

ff *Ritard*

Sierra Music Presents

But Beautiful

As recorded by the Stan Kenton Orchestra on "Sophisticated Approach"

Trombone 2

Composed by Johnny Burke & Jimmy Van Heusen

Arranged by Lennie Niehaus

Edited by Robert Currow

Ballad
Straight 8ths

$\text{♩} = 64$

Soli

1

legato throughout

mp

9

17

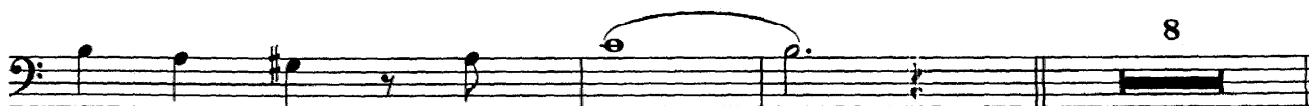

8

25

Unison

Soli

f

f

ff

dim.

f

p

cresc.

But Beautiful - Trombone 2

39

mf

cresc.

f

ff

dim.

4

p

3

55

Melody

ff

63

3

p

p

p

69

mf

ff

Ritard

Sierra Music Presents

But Beautiful

As recorded by the Stan Kenton Orchestra on "Sophisticated Approach"

Trombone 3

Composed by Johnny Burke & Jimmy Van Heusen

Arranged by Lennie Niehaus

Edited by Robert Curnow

Ballad

Straight 8ths

$\text{♩} = 64$

Soli

legato throughout

But Beautiful - Trombone 3

39

mf *cresc.* *f* *ff* *dim.*

4

p

47

55

Melody

3

ff

63

p *p*

69

mf *ff*

Ritard

Sierra Music Presents

But Beautiful

As recorded by the Stan Kenton Orchestra on "Sophisticated Approach"

Bass Trombone 4

Composed by Johnny Burke & Jimmy Van Heusen

Arranged by Lennie Niehaus

Edited by Robert Curnow

Ballad
Straight 8ths

$\text{♩} = 64$

Soli

1

legato throughout

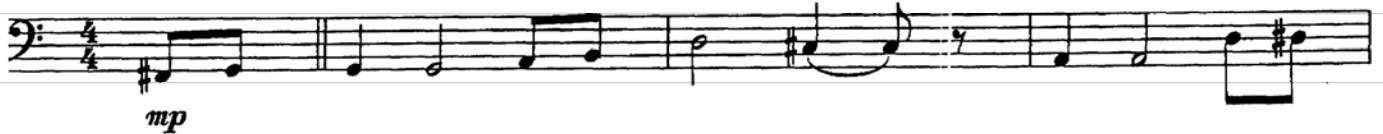

9

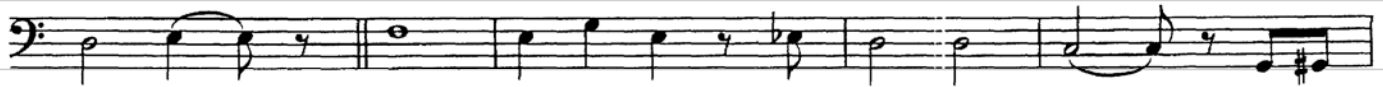

17

25

Soli

But Beautiful - Trombone 4

39

47

3

55

Melody

63

69

Sierra Music Presents

But Beautiful

As recorded by the Stan Kenton Orchestra on "Sophisticated Approach"

Guitar (Opt.)

Composed by Johnny Burke & Jimmy Van Heusen

Arranged by Lennie Niehaus

Edited by Robert Curnow

Ballad
Straight 8ths
♩ = 64

Measure 1: C_{ma}^7 C^6 $E\flat^7$ $A^7(b9)$ D_{mi}^9 E_{mi}^7 $F^{\#}7$ $B^+7(b9)$

Measure 2: C_{ma}^9 D_{mi}^9 $E^{\flat}_{mi}^9$ E_{mi}^7 A_{mi}^7 D^9 E_{mi}^7 $F^{\flat}7$ $F^{\#}7$

Measure 9: D_{mi}/G $G^7(b9)$ C^6_9 A_{mi}^9 E_{mi}^7 $E^{\flat}7$ D_{mi}^7 D_{mi} $G^7(b9)$ C_{ma}^7

Measure 17: A_{mi}^7 D^7 D_{mi}^7/G $G^7(b9)$ $D^{\flat}7$ C_{ma}^7 C^6_9

Measure 18: $A^7(b9)$ $A^{\flat}7$ A^7 D_{mi}^9 $B^{\flat}13$ G^13 $F^{\#}7$ $B^7(b9)$

Measure 19: C_{ma}^7 D_{mi}^9 $E^{\flat}_{mi}^7$ E_{mi}^7 C_{ma}^7 A_{mi}^7 D^9 C_{mi}^9 $B^{\flat}_{mi}^9$

But Beautiful - Guitar

25

Ami7 /D D7(b9) | A^bmi7 D7(b9) | C6 Ami7 | Dmi7 Bø7 E7(b9)

f *ff*

Ami7 B^b9 | Emi/G C6/G | Dmi/G G7(b9) | F#ø7 | Fmi7

mp

C6⁹/E | E^bø7 | Dmi⁹ | G⁹+11 | Gmi⁹

cresc.

mf

cresc.

f

ff

39

C7(b9) | G⁹ | Fma⁹ | Aø7 | Cmi/D D7(b9) | Gmi⁹

mf

Bø7 | Dmi/E E7(b9) | F6⁹ | E^b9 | Dmi⁹ | G⁹

47

Dmi | G⁹+11 | Gmi⁹ | C7(b9) | Fma⁹ | Gmi7 | C7 | Fma7 | E^b9

Dmi⁹ | G7 | Gmi7 Fma7 E^bma7 D^bma7 | Gø7 | G⁹+11

55

Fma7 | D7(b9) | Gmi⁹ | E7(#9)

ff

But Beautiful - Guitar

F^{ma}9 E^{mi} E^b_{mi} D^{mi}9 A^b9 G⁹⁺¹¹ D^{mi}7

63

G¹³ G⁹ G^b9 E⁹ D^{7(b9)} D⁷ C^{7(b9)} F⁶9 B^{mi} B^b_{mi} A^{mi} A^b13

mp

G^{mi}7 /F E^ø7 A^{7(b9)} B^b_{mi}7 E^b13 F^{ma}7/C A^b7/C D^{ma}7/C C^{7(b9)}

69

B^ø7 B^b_{mi}7 F⁶/A A^bø7 G^{mi}7

ff

C^{7(b9)} F^{ma}9 F^{ma}9 E^{mi} D^{mi}9 D^{mi}/C B^b9+11

Ritard

Sierra Music Presents

But Beautiful

As recorded by the Stan Kenton Orchestra on "Sophisticated Approach"

Bass

Composed by Jonny Burke & Jimmy Van Heusen

Arranged by Lennie Niehaus

Edited by Robert Currow

Ballad
Straight 8ths
♩ = 64

1 2

Cma7 C6 Eø7 A7(b9) Dmi9

mp

F#ø7 B7(b9) Cma9 Emi7 Ami7 D9 Emi7

9 4

Fø7 F#ø7 Dmi/G G7(b9) Dmi7 G7(b9)

Cma7 Ami7 D7 Dmi7/G

17 2

G7(b9) D7 Cma7 C69 A7(b9) Ab7 A7

Dmi9 B13 G13 F#ø7 B7(b9) Cma7 Dmi9 Ebmi7

But Beautiful - Bass

25

Emi7 C Ami7 D9 Cmi9 Ebmi9 Ami7 /D D7(b9) Abmi7 D7(b9)

C6 Ami7 Ami7 Bb9

f *ff* *mp*

F#o7 Fmi7 C69/E Eb07 Dmi9

cresc. *mf* cresc.

39

G9+11 Gmi9 C7(b9) Gb9 Fma9

f *ff*

Ao7 Cmi/D D7(b9) Gmi9 Bb7 Dmi/E E7(b9)

mf

F69 Eb9 Dmi9 G9 Dmi G9+11

47

Gmi9 C7(b9) Fma9 Gmi7 C7 Fma7 F6 Eb9 Dmi9

55

G7 Gmi7 Gb7 Gb9+11 Fma7 D7(b9)

ff

But Beautiful - Bass

Gmi⁹ E7(*9) Fma⁹ G⁹⁺¹¹ Dmi⁷

63

G13 D^b7 C7(b9) F6⁹

mp

69

B^bmi⁷ E^b13 B^b7 B^bmi⁷

F6/A A^bo7 Gmi⁷ C7(b9)

ff

Ritard

Arco

Sierra Music Presents

But Beautiful

As recorded by the Stan Kenton Orchestra on "Sophisticated Approach"

Drums

Composed by Johnny Burke & Jimmy Van Heusen

Arranged by Lennie Niehaus

Edited by Robert Curnow

Ballad

Straight 8ths

♩ = 64

1

brushes

Swish time

(4)

mp

9

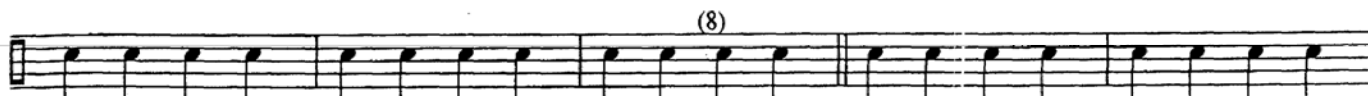

(8)

(4)

17

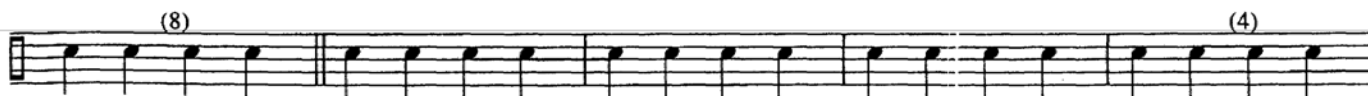

(8)

(4)

to mallets

Mallets on cymbal

25

(6)

cresc.

f cresc.

brushes

(6)

(8)

ff

dim.

mp

cresc.

© 1947 (Renewed) by Music Sales Corporation and Bourne Co. All Rights Reserved.

International Copyright Secured. Printed with Permission by Sierra Music Publications, Port Townsend, WA 98368

DUPLICATION OF THIS MUSIC IS STRICTLY PROHIBITED BY LAW.

But Beautiful - Drums

to mallets

Mallets on Cym.

39

mf cresc. cresc. *f* cresc. *ff*

brushes w / Quasi dble-X feel

47

mf

(8)

(4) (6) to mallets Mallets / cymbal roll

55

ff

Toms

cresc. cresc.

cresc. cresc.

63

brushes

(4)

mp

mp

69

(6) to mallets Mallets on Cym.

cresc. f cresc. ff

cresc. *f* cresc. *ff*

Ritard

Ritard

Sierra Music Presents

But Beautiful

As recorded by the Stan Kenton Orchestra on "Sophisticated Approach"

Piano

Composed by Johnny Burke & Jimmy Van Heusen

Arranged by Lennie Niehaus

Edited by Robert Curnow

Ballad
Straight 8ths
♩ = 64

1

Cma⁷ C⁶ E^ø7 A⁷(b9) Dmi⁹ E^{mi}7 F[♯]7 B⁺7(b9)

mp

Cma⁹ Dmi⁹ E^bmi⁹ E^{mi}7 Ami⁷ D⁹ E^{mi}7 F^o7 F[♯]7

9

Dmi/G G⁷(b9) C⁶9 Ami⁹ E^{mi}7 E^b7 Dmi⁷ Dmi G⁷(b9) Cma⁷

17

Ami⁷ D⁷ Dmi⁷/G G⁷(b9) D^b7 Cma⁷ C⁶9

A⁷(b9) A^b7 A⁷ Dmi⁹ B^b13 G¹³ F[♯]7 B⁷(b9)

Cma⁷ Dmi⁹ E^bmi⁷ E^{mi}7 Cma⁷ Ami⁷ D⁹ Cmi⁹ B^bmi⁹

25

A_{mi}⁷ /D D₇(b9) | A₇(mi)⁷ D₇(b9) | C⁶ A_{mi}⁷ | D_{mi}⁷ B_ø⁷ E₇(b9)

f *ff*

A_{mi}⁷ B₉ | E_{mi}/G C⁶/G | D_{mi}/G G₇(b9) | F₇(#) | F_{mi}⁷

mp

C⁶₉/E | E₇(b) | D_{mi}⁹ | G⁹+11 | G_{mi}⁹

cresc. *mf* *cresc.* *f* *ff*

39

C₇(b9) | G₉ | F_{ma}⁹ | A_ø⁷ | C_{mi}/D D₇(b9) | G_{mi}⁹

mf

B_ø⁷ | D_{mi}/E E₇(b9) | F₆₉ | E₉ | D_{mi}⁹ | G⁹

47

D_{mi} | G⁹+11 | G_{mi}⁹ | C₇(b9) | F_{ma}⁹ | G_{mi}⁷ | C⁷ | F_{ma}⁷ | E₉(b)

D_{mi}⁹ | G⁷ | G_{mi}⁷ F_{ma}⁷ E₇(b) D₇(b) | G_ø⁷ | G₉+11

55

F_{ma}⁷ | D₇(b9) | G_{mi}⁹ | E₇(#)

ff

But Beautiful - Piano

But Beautiful

Composed by Johnny Burke & Jimmy Van Heusen
Arranged by Lennie Niehaus
Edited by Robert Currow

Ballad
Straight 8ths
Legato throughout

The musical score is arranged in three systems. The first system includes parts for Alto Saxophone 1 (Solo), Alto Saxophone 2, Tenor Saxophone 1, Tenor Saxophone 2, Baritone Saxophone, Trumpet 1, Trumpet 2, Flugelhorn / Trumpet 3, Flugelhorn / Trumpet 4, Trumpet 5 (Opt.), Trombone 1, Trombone 2, Trombone 3, Bass Trombone 4, Bass Trombone 5 (Opt.), Piano, Bass, and Drums. The second system includes parts for Trombone 1 through 5, Flugelhorn / Trumpet 3, and Flugelhorn / Trumpet 4. The third system includes parts for Flugelhorn / Trumpet 3 and Flugelhorn / Trumpet 4. The score features various musical notations such as dynamics (mp, pp), articulation (acc), and performance instructions like 'Swish line' and 'bubbles'. Chord symbols are provided for the piano part, including Cm7, Cm9, Eb7, A7(b9), Dm9, Em7, F#b7, Bb7(b9), Cm9, Dm9/Ebm9, Em7, Am7, D9, and Em7.

9

Musical score for strings (A. Str., T. Str., B. Str.) and double bass (Duba.).

Measures 9-18. Includes dynamics markings: *pp*, *ppp*.

Chord symbols: $F\#o7$, Dm/G , Gm , $C\#9$, Am , $E7$, Dm , Gm , $Cm\#7$, Am , $D7$, Dm/G .

Musical score for trumpets (Tpc. 1-5).

Measures 9-18. Includes dynamics markings: *no trumpet*.

Musical score for trombones (Tpb. 1-5), piano (Pno.), baritone (Ba.), and double bass (Duba.).

Measures 9-18. Includes dynamics markings: *pp*, *ppp*.

Chord symbols: $F\#o7$, Dm/G , Gm , $C\#9$, Am , $E7$, Dm , Gm , $Cm\#7$, Am , $D7$, Dm/G .

17

Empty musical staves for five trumpet parts, labeled Tpt. 1 through Tpt. 5. Each staff begins with a treble clef and a key signature of one flat.

Empty musical staves for five trombone parts, labeled Ttbn. 1 through Ttbn. 5. Each staff begins with a bass clef and a key signature of one flat.

Instrumentation and Parts:

- Vocalists:** A. Sr. 1, A. Sr. 2, B. Sr. 1, B. Sr. 2
- Woodwinds:** Trp. 1-5, Tpt. 1-5, Tromb. 1-5, Horns (1-4), Bassoon (1-2), Oboe (1-2)
- Brass:** Clarinet B \flat 1-3, Bassoon 1-3, Double Bass (1-3)

Measures and Dynamics:

- Measures 23-24: *mf*
- Measure 25: *mf*
- Measures 26-27: *mf*
- Measures 28-29: *dim.*
- Measure 30: *p*

Performance Instructions:

- Measures 23-24:** *10 mollati* (written in the Bassoon part)
- Measures 25-26:** *Uffizi* (written in the Trombone part)
- Measures 27-28:** *no overlap ends* (written in the Clarinet part)
- Measures 29-30:** *to American notes* (written in the Clarinet part)
- Measures 29-30:** *(Clarinet plays only 2 notes)* (written in the Clarinet part)

Other Notations:

- Accents (*'*) and slurs are used throughout the score.
- Dynamic markings include *mf*, *dim.*, and *p*.

30 Solo out lib

A. Str. 1 ³⁰ Dm⁹ ⁴⁰ A⁹ ⁴¹ Am⁷ Bm¹¹ ⁴² E⁹ ⁴³ G⁹ ⁴⁴ Bm⁷ Cm¹¹ ⁴⁵ D⁹ ⁴⁶ C⁹ ⁴⁷ Bm⁷ ⁴⁸ E⁹ ⁴⁹ Bm¹¹ ⁵⁰ E⁹

A. Str. 2 ³⁰ ⁴⁰ ⁴¹ ⁴² ⁴³ ⁴⁴ ⁴⁵ ⁴⁶ ⁴⁷ ⁴⁸ ⁴⁹ ⁵⁰

T. Str. 1 ³⁰ ⁴⁰ ⁴¹ ⁴² ⁴³ ⁴⁴ ⁴⁵ ⁴⁶ ⁴⁷ ⁴⁸ ⁴⁹ ⁵⁰

T. Str. 2 ³⁰ ⁴⁰ ⁴¹ ⁴² ⁴³ ⁴⁴ ⁴⁵ ⁴⁶ ⁴⁷ ⁴⁸ ⁴⁹ ⁵⁰

R. Str. ³⁰ ⁴⁰ ⁴¹ ⁴² ⁴³ ⁴⁴ ⁴⁵ ⁴⁶ ⁴⁷ ⁴⁸ ⁴⁹ ⁵⁰

Typc. 1 ³⁰ ⁴⁰ ⁴¹ ⁴² ⁴³ ⁴⁴ ⁴⁵ ⁴⁶ ⁴⁷ ⁴⁸ ⁴⁹ ⁵⁰

Typc. 2 ³⁰ ⁴⁰ ⁴¹ ⁴² ⁴³ ⁴⁴ ⁴⁵ ⁴⁶ ⁴⁷ ⁴⁸ ⁴⁹ ⁵⁰

Typc. 3 ³⁰ ⁴⁰ ⁴¹ ⁴² ⁴³ ⁴⁴ ⁴⁵ ⁴⁶ ⁴⁷ ⁴⁸ ⁴⁹ ⁵⁰

Typc. 4 ³⁰ ⁴⁰ ⁴¹ ⁴² ⁴³ ⁴⁴ ⁴⁵ ⁴⁶ ⁴⁷ ⁴⁸ ⁴⁹ ⁵⁰

Typc. 5 ³⁰ ⁴⁰ ⁴¹ ⁴² ⁴³ ⁴⁴ ⁴⁵ ⁴⁶ ⁴⁷ ⁴⁸ ⁴⁹ ⁵⁰

Tpb. 1 ³⁰ ⁴⁰ ⁴¹ ⁴² ⁴³ ⁴⁴ ⁴⁵ ⁴⁶ ⁴⁷ ⁴⁸ ⁴⁹ ⁵⁰

Tpb. 2 ³⁰ ⁴⁰ ⁴¹ ⁴² ⁴³ ⁴⁴ ⁴⁵ ⁴⁶ ⁴⁷ ⁴⁸ ⁴⁹ ⁵⁰

Tpb. 3 ³⁰ ⁴⁰ ⁴¹ ⁴² ⁴³ ⁴⁴ ⁴⁵ ⁴⁶ ⁴⁷ ⁴⁸ ⁴⁹ ⁵⁰

Tpb. 4 ³⁰ ⁴⁰ ⁴¹ ⁴² ⁴³ ⁴⁴ ⁴⁵ ⁴⁶ ⁴⁷ ⁴⁸ ⁴⁹ ⁵⁰

Tpb. 5 ³⁰ ⁴⁰ ⁴¹ ⁴² ⁴³ ⁴⁴ ⁴⁵ ⁴⁶ ⁴⁷ ⁴⁸ ⁴⁹ ⁵⁰

Pno. ³⁰ ⁴⁰ ⁴¹ ⁴² ⁴³ ⁴⁴ ⁴⁵ ⁴⁶ ⁴⁷ ⁴⁸ ⁴⁹ ⁵⁰

Ba. ³⁰ ⁴⁰ ⁴¹ ⁴² ⁴³ ⁴⁴ ⁴⁵ ⁴⁶ ⁴⁷ ⁴⁸ ⁴⁹ ⁵⁰

Drum. ³⁰ ⁴⁰ ⁴¹ ⁴² ⁴³ ⁴⁴ ⁴⁵ ⁴⁶ ⁴⁷ ⁴⁸ ⁴⁹ ⁵⁰

(Cm) Play of only 4 str.

Flughorn - 8 str. Play for 5 str. pr.

1st Flughorn - 8 str.

Flughorn - 8 str.

Flughorn - 8 str.

Flughorn - 8 str.

Flughorn - 8 str.

Flughorn - 8 str.

Flughorn - 8 str.

Flughorn - 8 str.

Flughorn - 8 str.

Flughorn - 8 str.

Flughorn - 8 str.

Flughorn - 8 str.

Flughorn - 8 str.

Flughorn - 8 str.

63

A. Sr. 1 *mf* Soti

A. Sr. 2 *mf* Soti

T. Sr. 1 *mp* Soti

T. Sr. 2 *mp* Soti

B. Sr. *mp* Soti

64 65 66 67 68 69 70

p

mf

mp

mp

mp

p

mp

mp

mp

mp

mp

(Owl) Play if only 4 str.

69

Tpc. 1 *p*

Tpc. 2 *p*

Tpc. 3 *p*

Tpc. 4 *p*

Tpc. 5 *p*

Instand *mp*

Instand *mp*

70 71

Ttb. 1 *p*

Ttb. 2 *p*

Ttb. 3 *p*

Ttb. 4 *p*

Ttb. 5 *p*

Dtr *mf*

Dtr *mf*

Prnc. *mf*

Ba. *mf*

Drum. *mp*

C *7* *m1*

F *9*

B *m1* *A* *m1* *A* *B* *9*

G *m7* / *F* *B* *7* *A* *7* *m1*

B *m1* *7* *B* *m1* *7*

F *m* *7*

F *m1* / *C* *A* *7* / *C*

D *m* *7* / *C* *C* *m1*

B *7*

B *m1* *7*

Top System:

Bottom System:

71 72 73 74 75 76 77 78 79

Ritard

A. Sr. 1.
A. Sr. 2.
T. Sr. 1.
T. Sr. 2.
B. Sr.

71 72 73 74 75 76 77 78 79

Trpt. 1.
Trpt. 2.
Trpt. 3.
Trpt. 4.
Trpt. 5.

71 72 73 74 75 76 77 78 79

Trbn. 1.
Trbn. 2.
Trbn. 3.
Trbn. 4.
Trbn. 5.

71 72 73 74 75 76 77 78 79

Pno.
Ba.
Dm.